Seminar Cost

Cost Includes: Classroom courses and materials, shuttle service for off campus sessions, meals, and lodging in single dorm rooms on campus.

Seminar-Only: $3,461

Three days (Tuesday-Thursday) of courses:
Chamber Systems **OR** Electrodynamic Systems

Seminar plus Extended Training: $3,678

Additional half-day (Friday) of hands-on component analysis and troubleshooting training: Controller, Chamber, or Electrodynamic Systems

At an additional expense to you, The Haworth Inn, located on campus, is available as an accommodation option. Call 800-903-9142 to make a reservation.

Registration

Monday, May 15, 2:30 - 8 p.m.
(light meal will be provided)

Tuesday, May 16, 6 - 7:45 a.m.

Classes

Tuesday-Thursday, May 16-18, 8 a.m. - 5 p.m.
Friday, May 19 (Extended Training), 8 a.m. - 12 p.m.

Checkout

Seminar-Only: Friday, May 19, 8 a.m.
Extended Training: Friday, May 19, 1 p.m.

PRSRT STD
US POSTAGE
PAID
GRAND RAPIDS, MI
PERMIT NO. 748

Or Current Resident

THERMOTRON®
291 Kollen Park Dr.
Holland, MI 49423

Are you making the most of your Thermotron equipment?

Thermotron's Service Seminar will help attendees:

- Enhance troubleshooting skills
- Maximize equipment utility
- Minimize equipment downtime
- Train other equipment users
- Improve maintenance skills

Learn More
thermotron.com/service-seminar

THERMOTRON®

Service Seminar

May 15-19, 2017

HOPE COLLEGE | HOLLAND, MICHIGAN

thermotron.com/service-seminar

Join Thermotron for its annual Service Seminar, an intensive 3-day training course on Thermotron equipment, held at Hope College in Holland, Michigan. The seminar gives attendees an in-depth look at either environmental test chamber systems or electrodynamic vibration systems. Attendees will have the opportunity to learn from and interact with the Thermotron employees who design and build the equipment they use every day.

Seminar instructors provide a combination of theoretical, practical, and working knowledge of the equipment, including the essentials of system integration and tuning. Courses are designed to increase equipment maintenance efficiency and reduce costly downtime.

Choose the optional Extended Training and receive an additional half-day of hands-on instruction in chambers, controllers, or electrodynamic shakers, giving a deeper look into component analysis and troubleshooting.

Course Tracks

Choose the course track that fits your needs. Each track is designed to give a practical and working knowledge of the equipment.

Chamber Systems Track

- Cascade Refrigeration
- Humidity
- Schematics and Troubleshooting
- Controller Systems
- ThermoTrak II®
- Hands-On Troubleshooting

Electrodynamic Systems Track

- Fundamentals of Vibration
- Maintenance and Troubleshooting
- Test Standards and Applications
- System Operation
- Vibration Control System
- Hands-On Troubleshooting

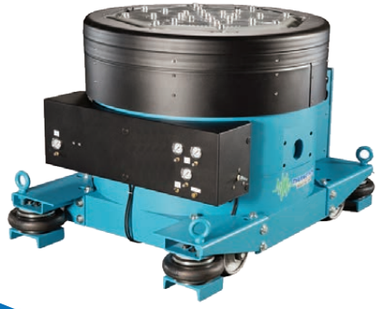

Registration Form

Cost Includes: Classroom courses and materials, shuttle service for off campus sessions, meals, and lodging in single dorm rooms.

Seminar-Only: $3,461
Seminar plus Extended Training: $3,678

Name: _____

Title: _____

Company: _____

Address: _____

City, State, Zip: _____

Phone: _____

Fax: _____

Email: _____

Choose ONE Course Track

☐ Chamber Systems
☐ Electrodynamic Systems

Choose ONE Extended Training *(Optional)*

Extended Training is an additional half-day (Friday, May 20) of component analysis and hands-on troubleshooting instruction. Limited Availability.

☐ Chamber Hands-On
☐ Controller Hands-On
☐ Electrodynamic Hands-On

Shirt Size (S-XXXL): _____

Sign up for Thermotron's 2017 Service Seminar online or by fax, email, or mail.

Online: Thermotron.com/service-seminar

Fax: 616-393-4550 **Email:** tmchargue@thermotron.com

Mail: Thermotron Industries
Attn: Tammy McHargue
291 Kollen Park Dr.
Holland, MI 49423

Make checks payable to:
Thermotron Industries
MB Unit 689590
Chicago, IL 60695-9590

Cancellations received after May 1, 2017 are subject to a 25% charge. There is no charge for substitutions. Money must be in USD.

Service Seminar is only open to direct employees of Thermotron customers.